Free pattern for pendant Ethno

Free pattern for beaded pendant Ethno with crescent beads and superduos

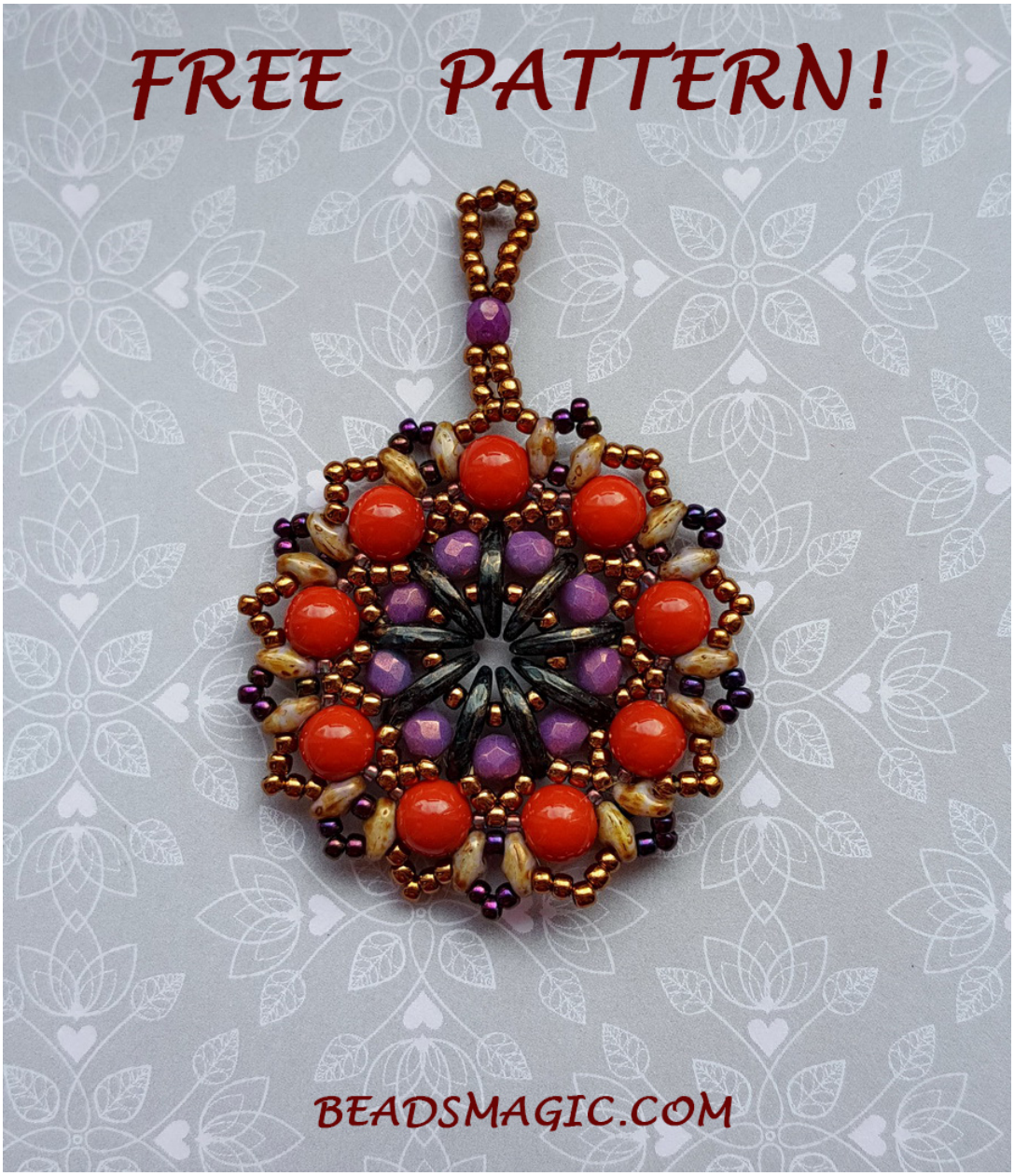

U need:

seed beads 11/0

seed beads 15/0 (used on the 5th row)

crescent beads czech mates

super duo beads

faceted czech beads 4 mm

round ceramic beads 6 mm

Pattern by Yanushka (yanushkajewelry.etsy.com)

1

BEADSMAGIC.COM

2

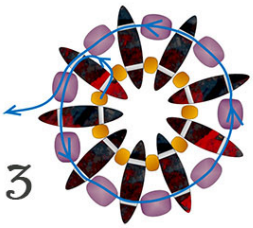

3

BEADSMAGIC.COM

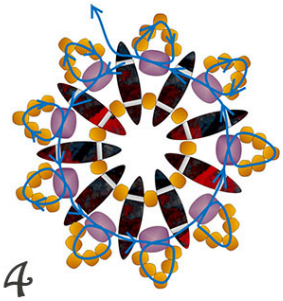

4

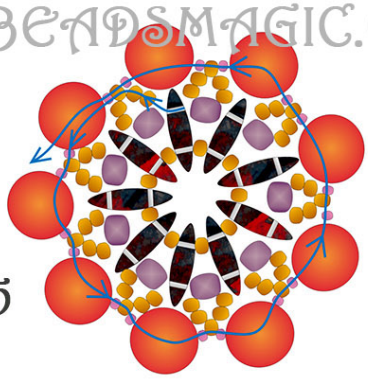

5

BEADSMAGIC.COM

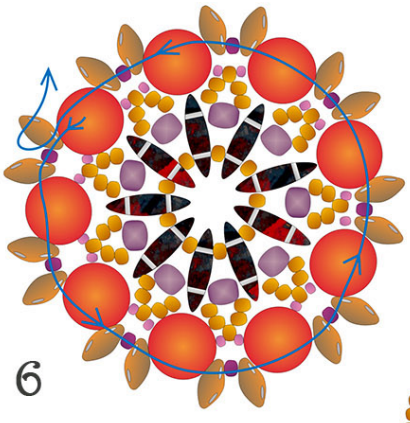

6

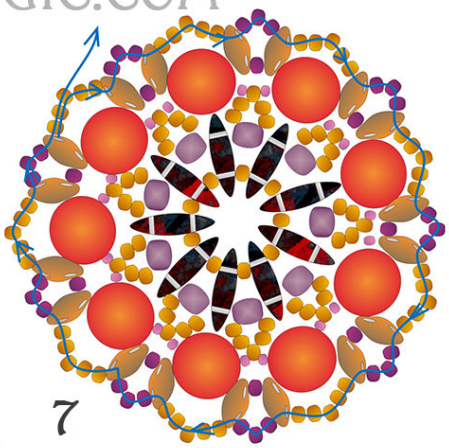

7

BEADSMAGIC.COM

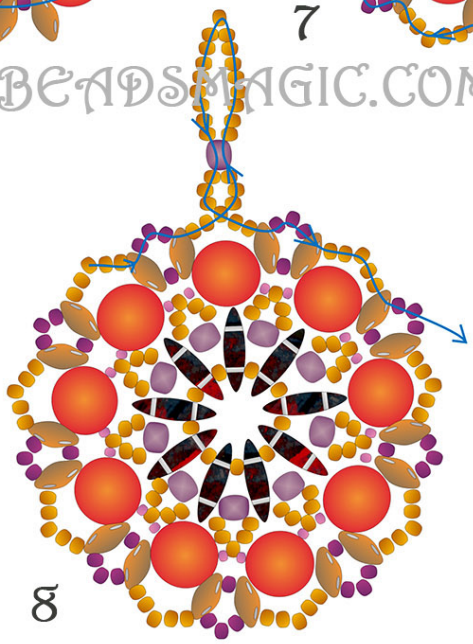

8

Pattern by Yanushka (yanushkajewelry.etsy.com)