Breathtaking beaded jewelry by Guzel Bakeeva

One of my favorite bead designers is amazing Guzel Bakeeva. She makes breathtaking beaded jewelry in different techniques such as bead embroidery, bead weaving, stitching and many other. She uses in her works rare natural stones, swarovski crystlas and seed beads. Her talent is really unique and if you dont know her yet you will be surprised and stunned when you see her wonderful work. I alreadey made several posts abot her, you can fins them via the link – **beadsmagic.com/tag/bakeeva/**. But here comes her new beadart jewelry.

Visit Guzell Bakeeva social meadia:

Instagram

Website with tutorials

See more of her bead art on our website – beadsmagic.com/tag/bakeeva/.

Click on the photo if you want to see larger size.

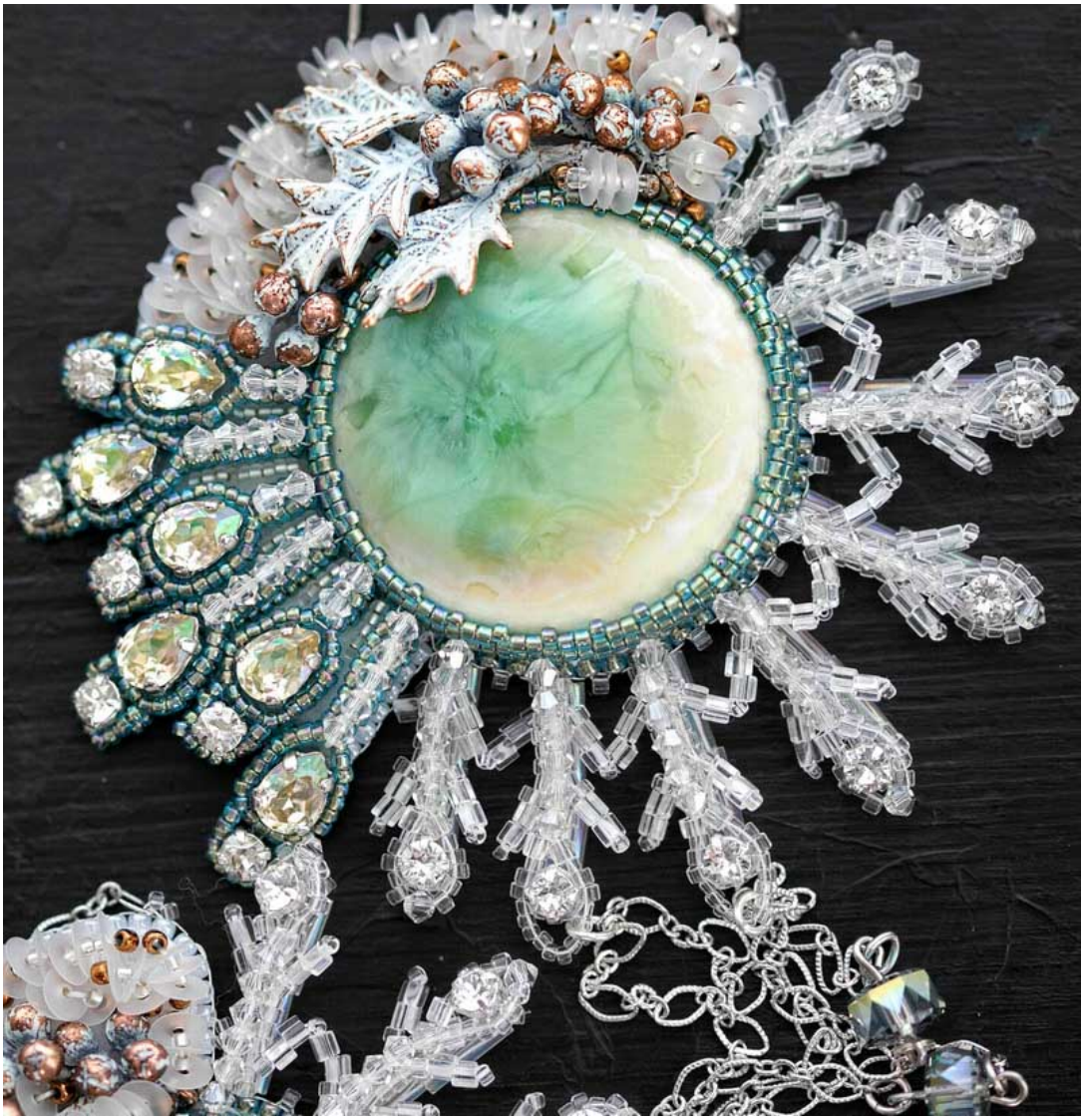

See more of her bead art on our website – beadsmagic.com/tag/bakeeva/.